

SECTION-AT-M-M

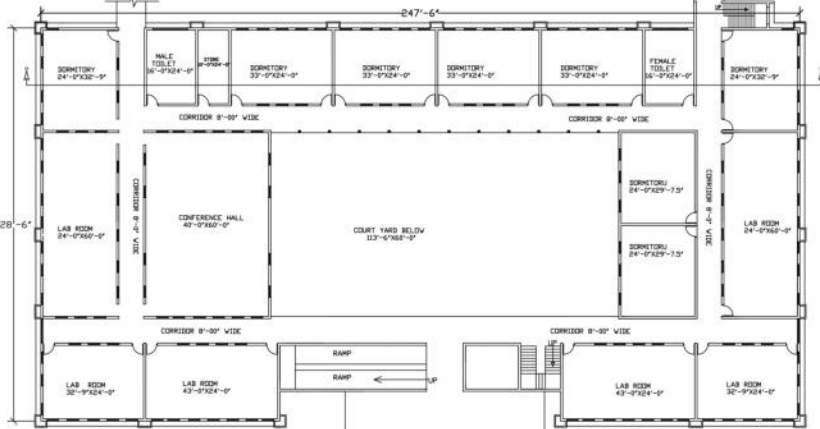

EXISTING FIRST FLOOR PLAN

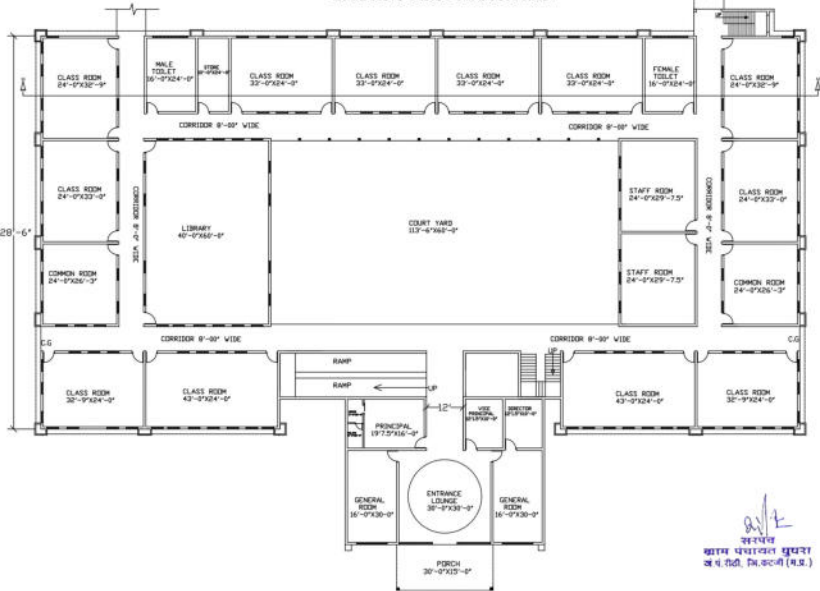

EXISTING GROUND FLOOR PLAN

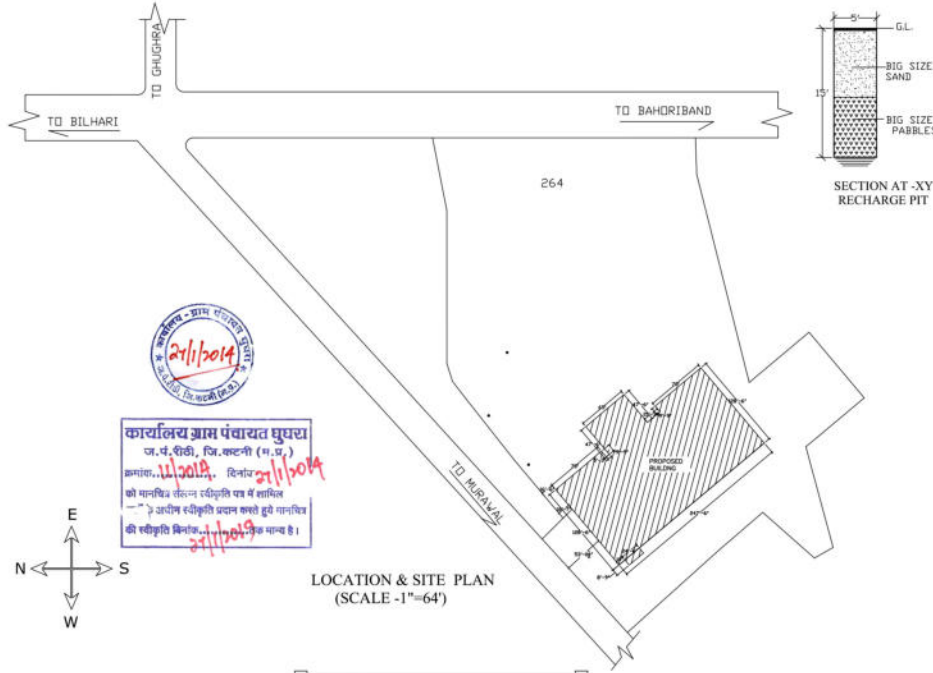

LOCATION & SITE PLAN (SCALE - 1"=64')

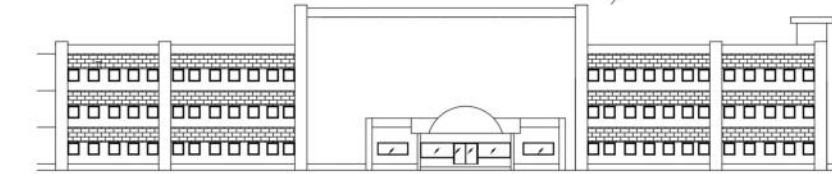

FRONT-ELEVATION

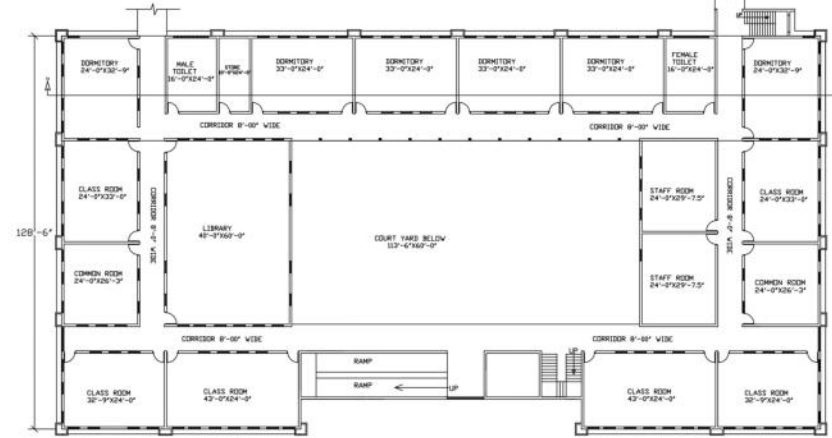

PROPOSED/EXISTING SECOND FLOOR PLAN



कार्यालय ग्राम पंचायत घुघरा
ज.पं.रीठी, वि.कटनी (म.प्र.)
क्रमांक. 11/2014 दिनांक 21/11/2014
को मानचित्र संकेत स्वीकृति एवं नोंदणी
के उपरान्त स्वीकृति प्रदान करते हुये मानचित्र
की स्वीकृति दिनांक 21/11/2014 कायम है।

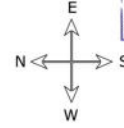

BELONGING TO SHRI HOSPITAL EDUCATIONAL & SPORTS SOCIETY, SHRI HOSPITAL NH-07, MADAN MOHAN CHOUBEY WARD, KATNI PRESIDENT - DR. DEEPAK SAXENA SECRETARY - DR. SHOBHANA SAXENA
NOTE:- 1. STRUCTURAL DESIGN OF THE BUILDING SHOULD CONFORM TO PROVISIONS OF IS-4526:1993 CODE OF PRACTICE FOR EARTH QUAKE RESISTANT DESIGN & CONST. OF BUILDING. 2. A R.C.C. BEND OF ADEQUATE REINFORCEMENT IS TO BE PROVIDED AT LINTEL LEVEL. 3. PROVISION OF RAIN WATER HARVESTING/RECHARGING ARE TO BE MADE ACCORDING TO M.P.BHUMI VIKAS NIYAM 1984.
SCHEDULE OF AREA KHAND-258/2 (PART) AREA= 83,600.00 SQFT. KHAND-264 AREA= 89,000.00 SQFT. TOTAL PLOT AREA =83,600+89,000 =1,72,600 SQFT.
EXISTING BUILT-UP AREA- GROUND FLOOR = 27189.12 SQFT. FIRST FLOOR = 24189.12 SQFT. SECOND FLOOR = 18427.48 SQFT. PROPOSED BUILT-UP AREA- SECOND FLOOR = 11761.64 SQFT. TOTAL AREA - 75567.36 SQFT.
COVERAGE TOTAL COVERAGE GROUND FLOOR = 27189.12 SQFT. PERCENTAGE-15.75 % FAR=0.43
REFERENCES PROP. CONST. <input type="checkbox"/> NEIGHBOURS <input type="checkbox"/> ROADS/LANE <input type="checkbox"/>
SCALE (1"=16') (1"=64')
OPENINGS DOORS- D1 = 3'-6"x7' D2 = 3'-0"x7' D3 = 3'-0"x7' D4 = 2'-6"x7' WINDOWS - W1 = 6'-0"x4'-0" W2 = 4'-0"x4'-0" VENTILATOR- V1 = 3'-9"x2'-0" V2 = 2'-0"x1'-6"
ARCHITECT SIGN.
OWNER SIGN.
DESIGNED BY ARCHITECT- SHAILESH VISHWAKARMA BARCH, R.C.D.A. ARCHITECT & VALUER OFF-- HOUSE No-77/FIRST FLOOR, BHARGAV COMPOUND, BUBEY COLONY, RAJAI AHMED KIDDAK WARD, KATNI (M.P.) PHONE-(0) 9425803299,98 (0)

अ.क.
सहायक
नगर विकास अधिकारी
ज.प.रीठी, वि.कटनी (म.प्र.)

सुरेश कुमार
सचिव
ग्राम पंचायत घुघरा
ज.प.रीठी, वि.कटनी (म.प्र.)

उपवीर सिंह
कार्यालय पंचायत रीठी
वि.कटनी (म.प्र.)